包装信息		备注信息	
	型号：AME2 成品尺寸：140*185MM 材质：80g书写纸，骑马钉 工艺：四色印刷 版本号：V1.3-20230830		较V1.2版本修改了文案信息和认证信息

封底　　封面

Model No.: AME2

To get technical support, please scan the QR code

EC REP　UK REP

Technical Support:
support@maono.com
www.maono.com

Made in China

Final clause:
Information and data contained in this manual are subject to change without notice in advance.

We frequently update product firmware to improve user experiences and performance.
The status display and operations may be slightly different among different firmware versions.
For latest user manuals, please access on https://www.maono.com.

maono | GLOBAL BEST SELLING INTERNET MICROPHONE

User Manual

Portable Live Streaming and Podcast Console
For Computer & Smartphone

maono
GLOBAL BEST SELLING
INTERNET MICROPHONE

Maono['maʊnəʊ], meaning "vision" in Kiswahili, is the Global Best Selling Internet Microphone Brand that products are sold well in 153 countries worldwide. With the beautiful vision of becoming a global leading brand of internet audio products that deliver a pleasant sound experience, Maono is always working with audio professionals, influencers, and users, to make the world's best microphones and audio products.

maonocaster™

Thanks for choosing Maonocaster E2 podcast console.
Please read the User manual carefully to have a better using experience.

CONTENTS

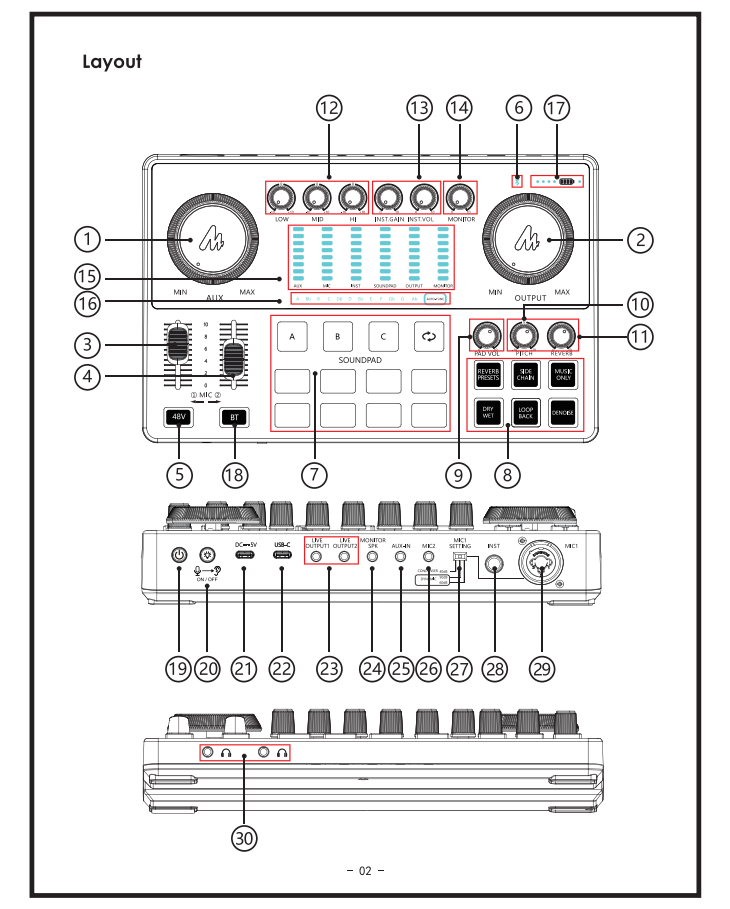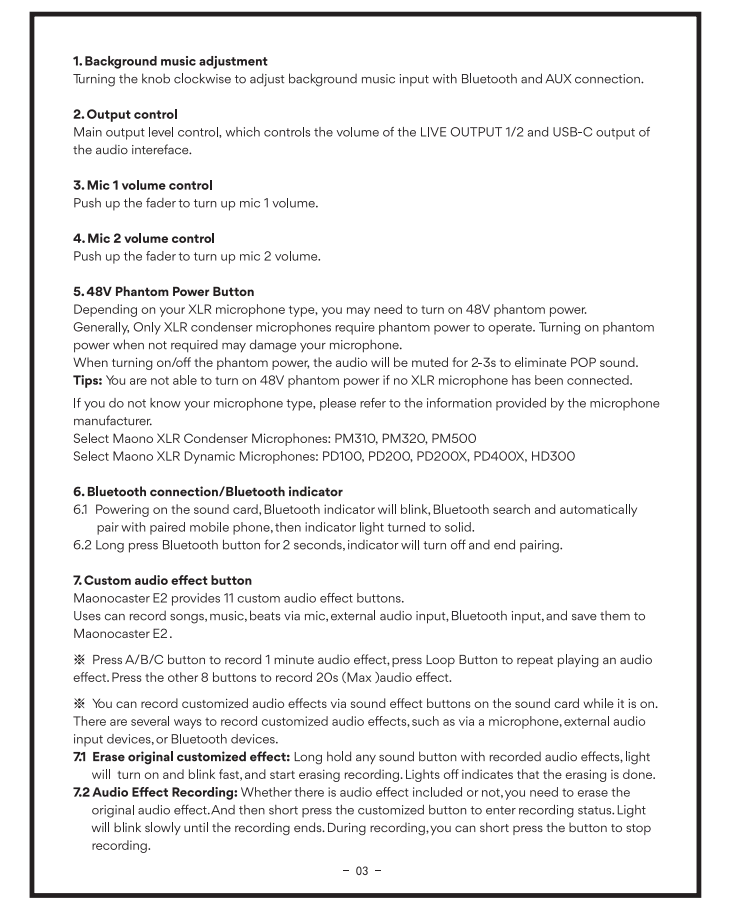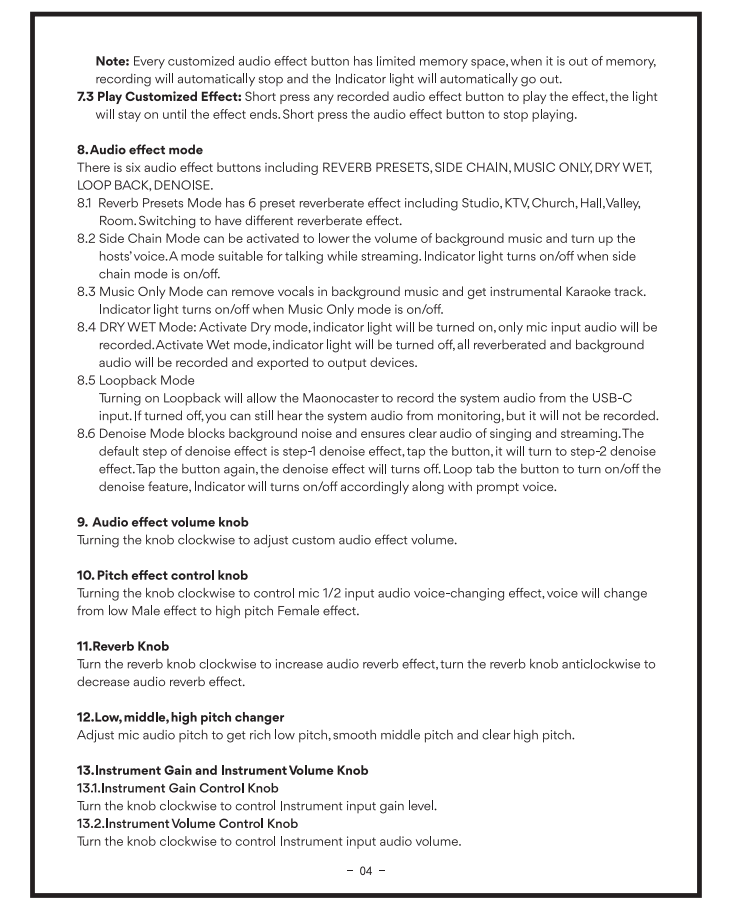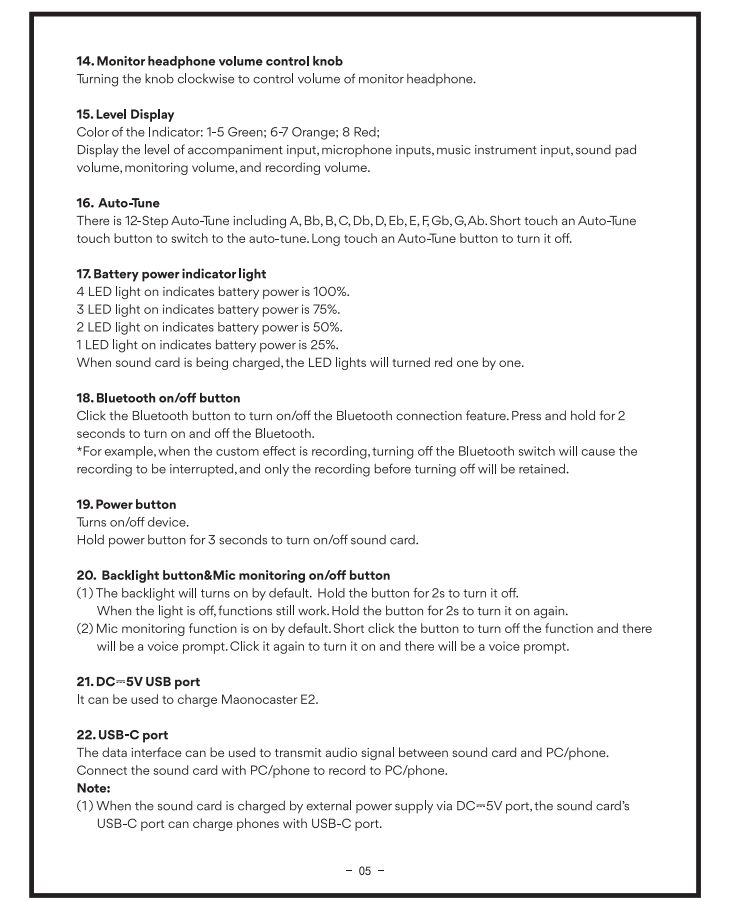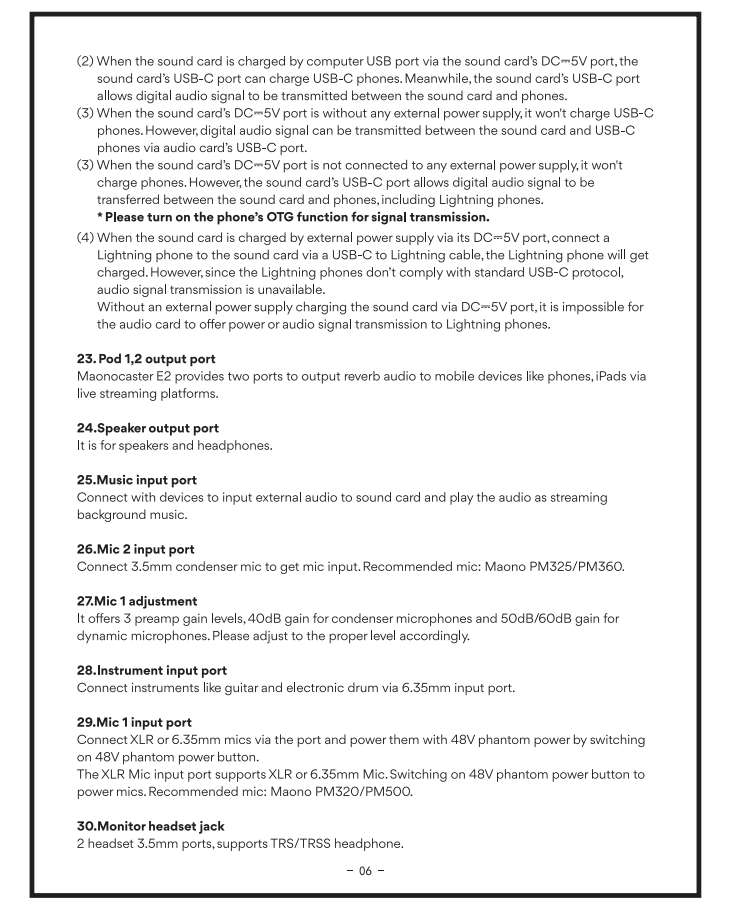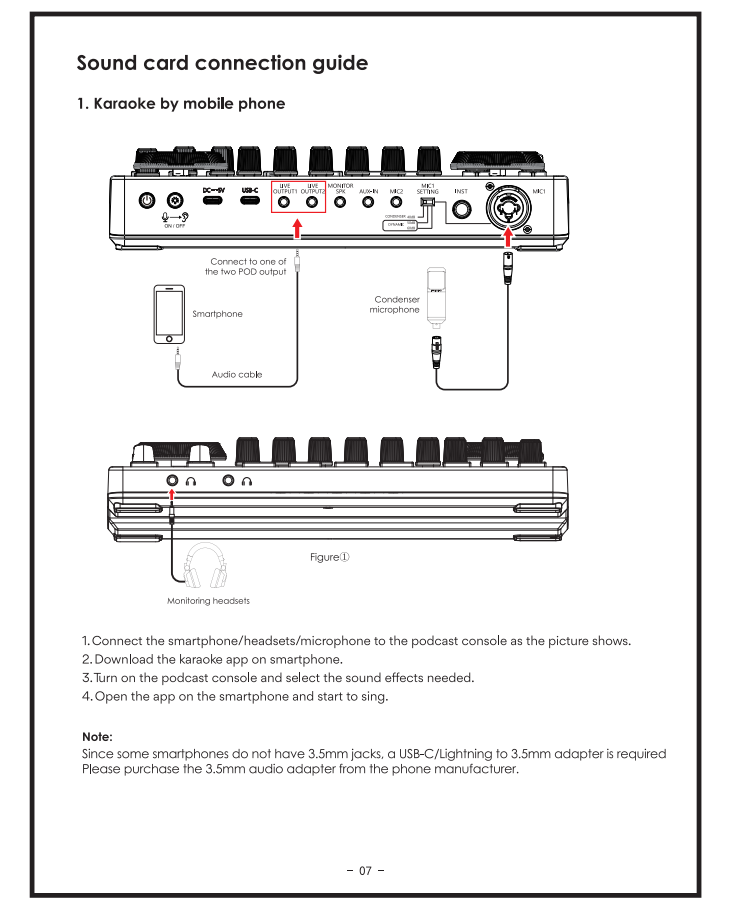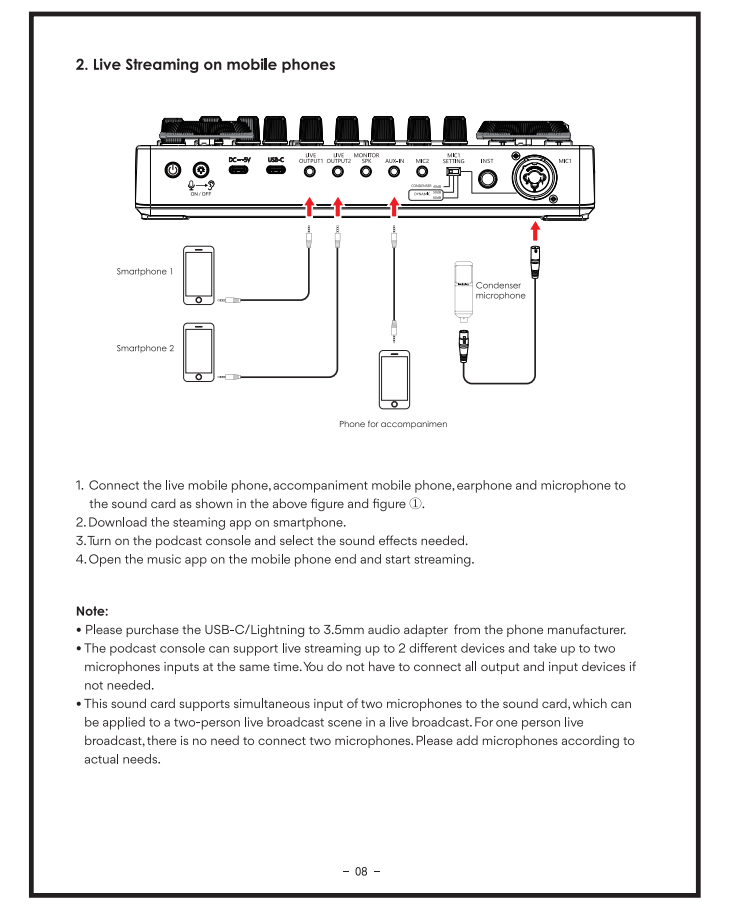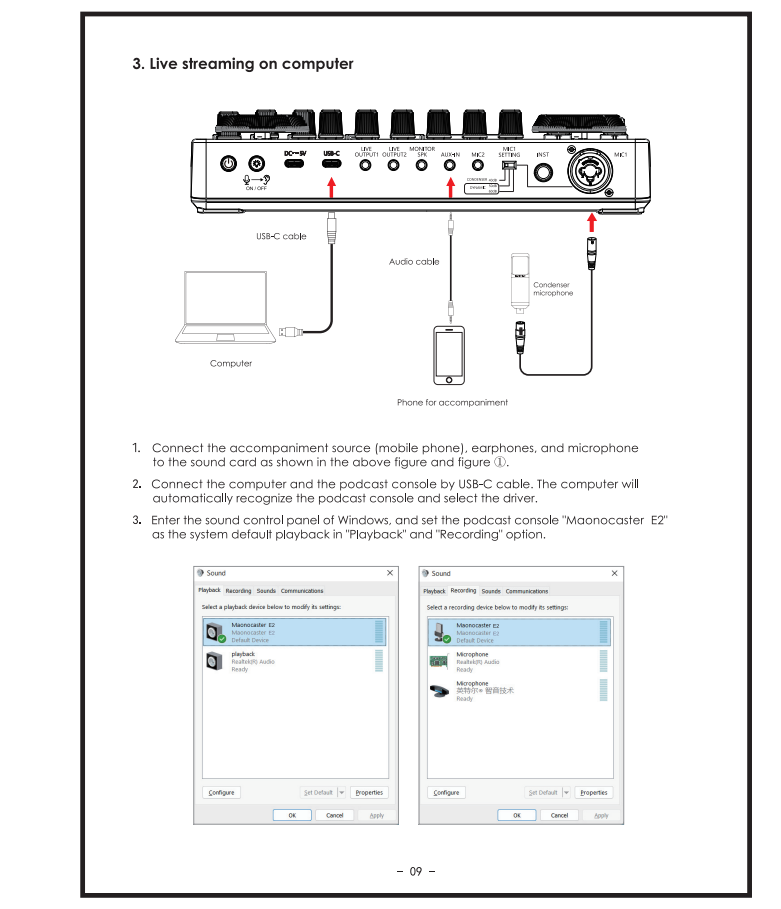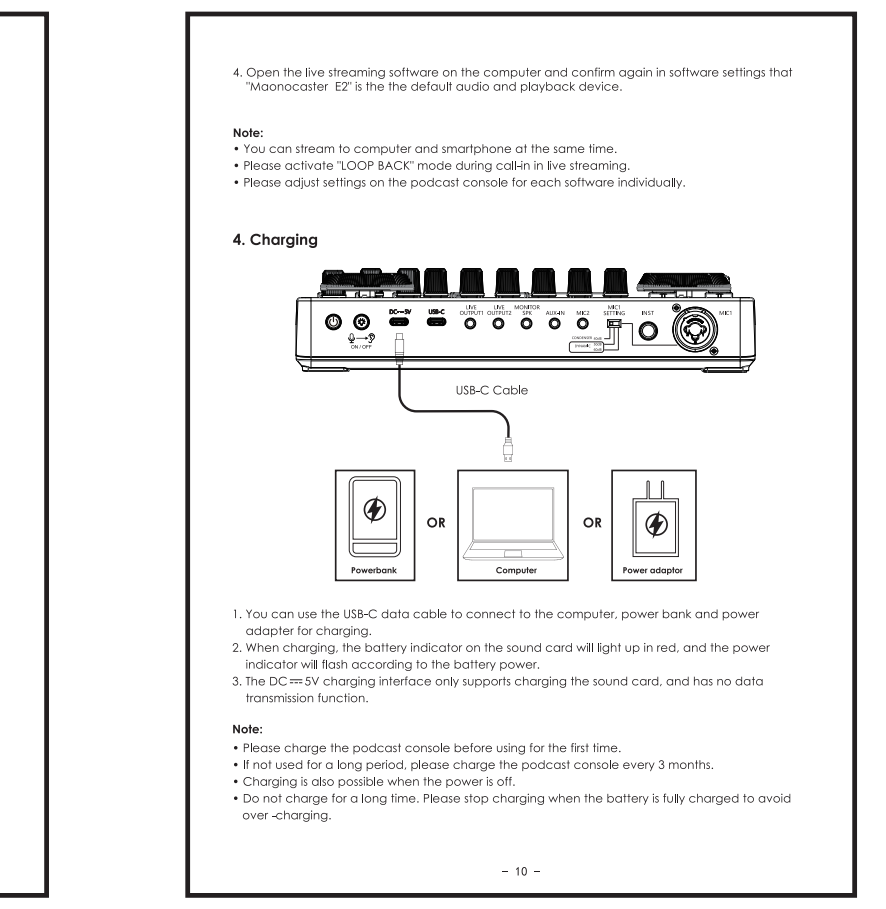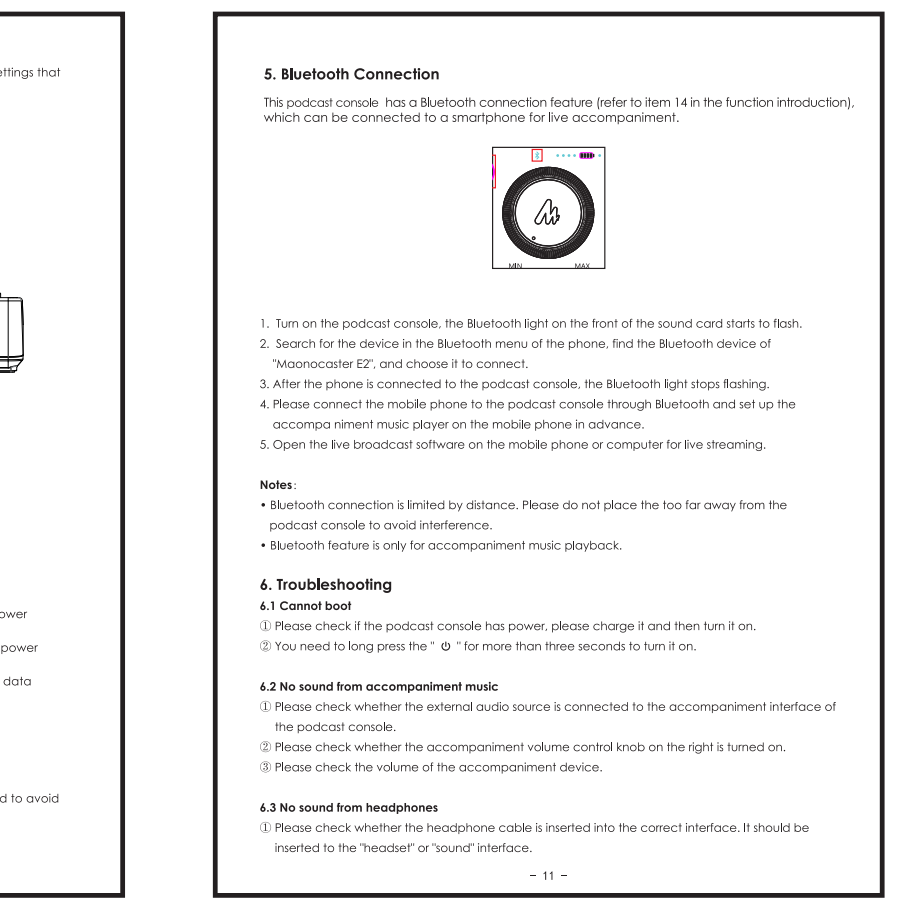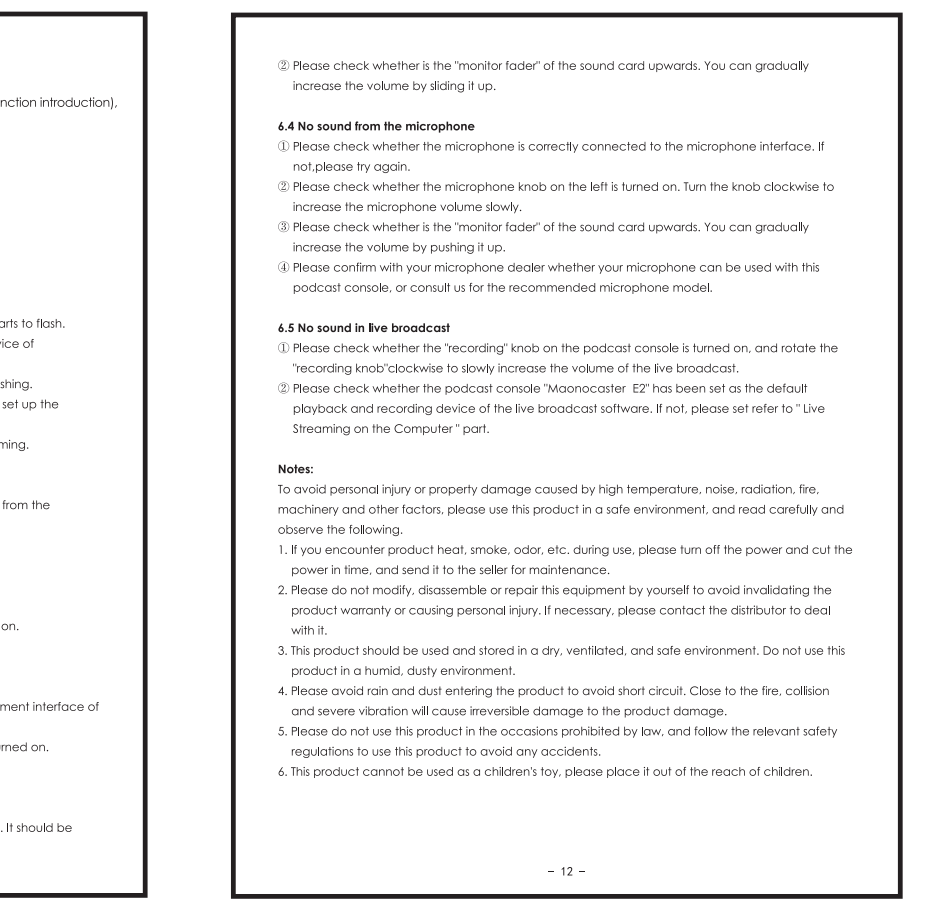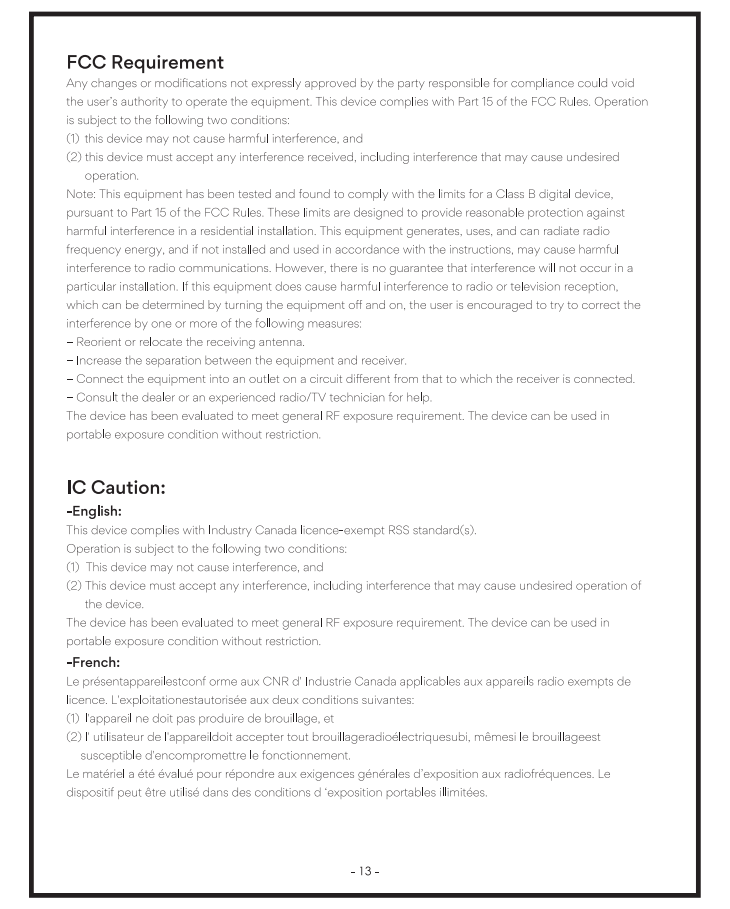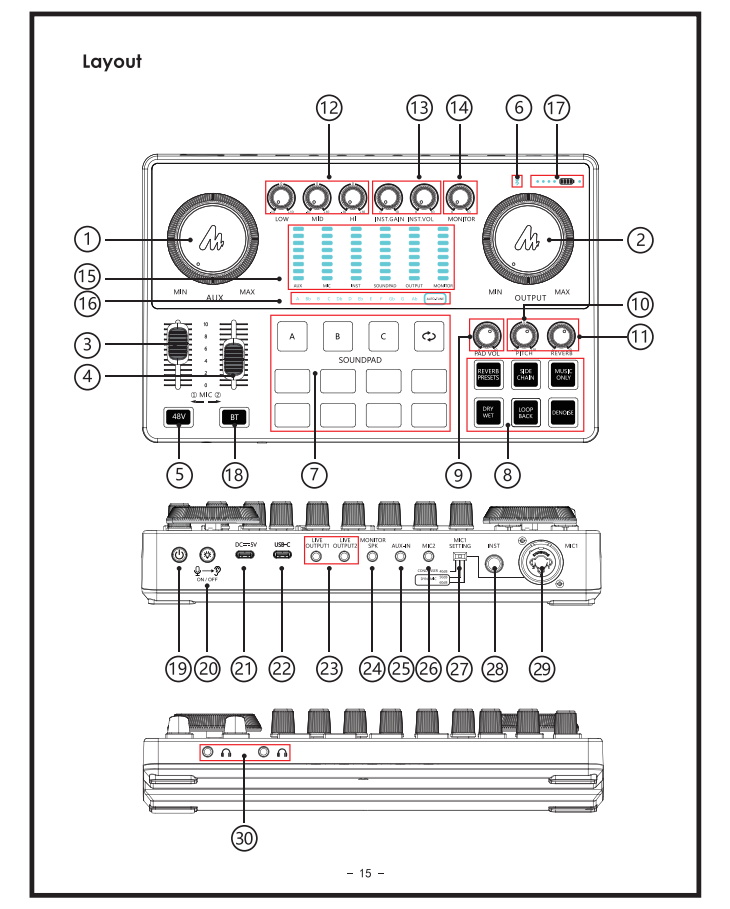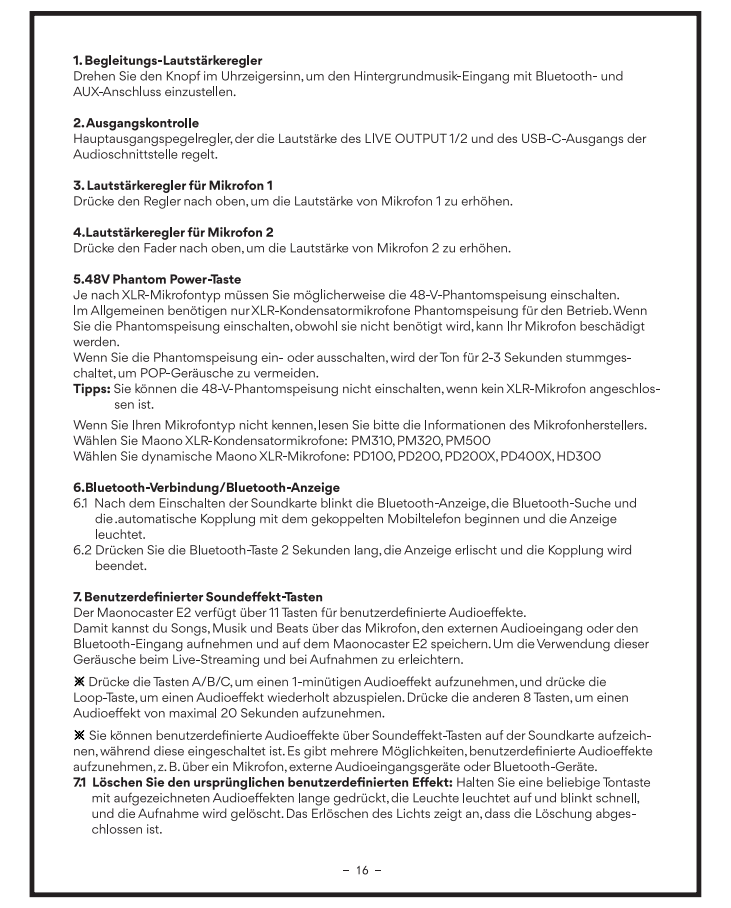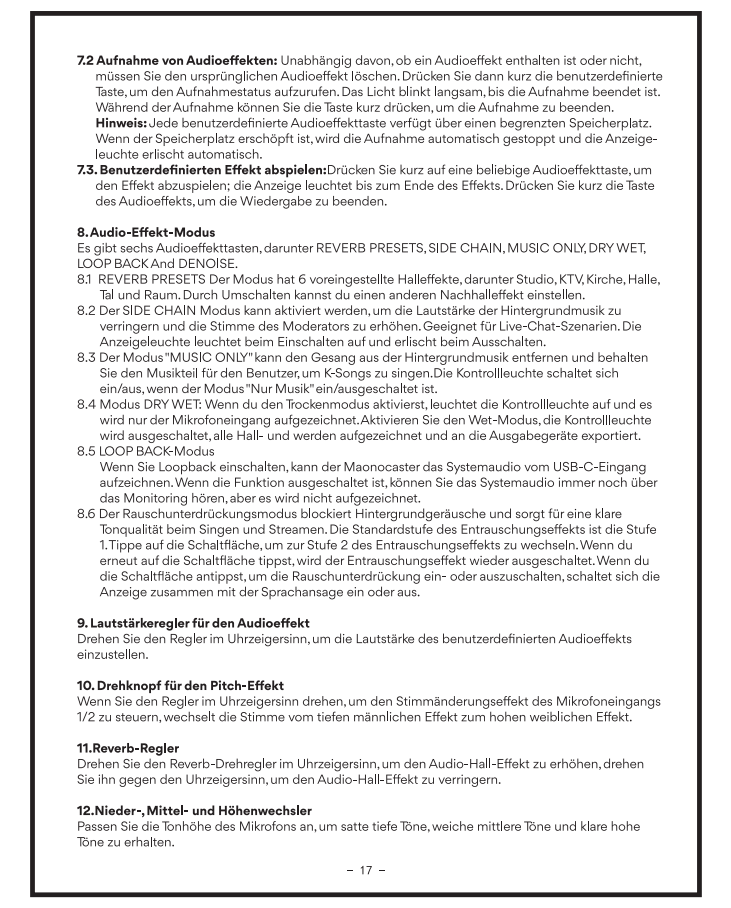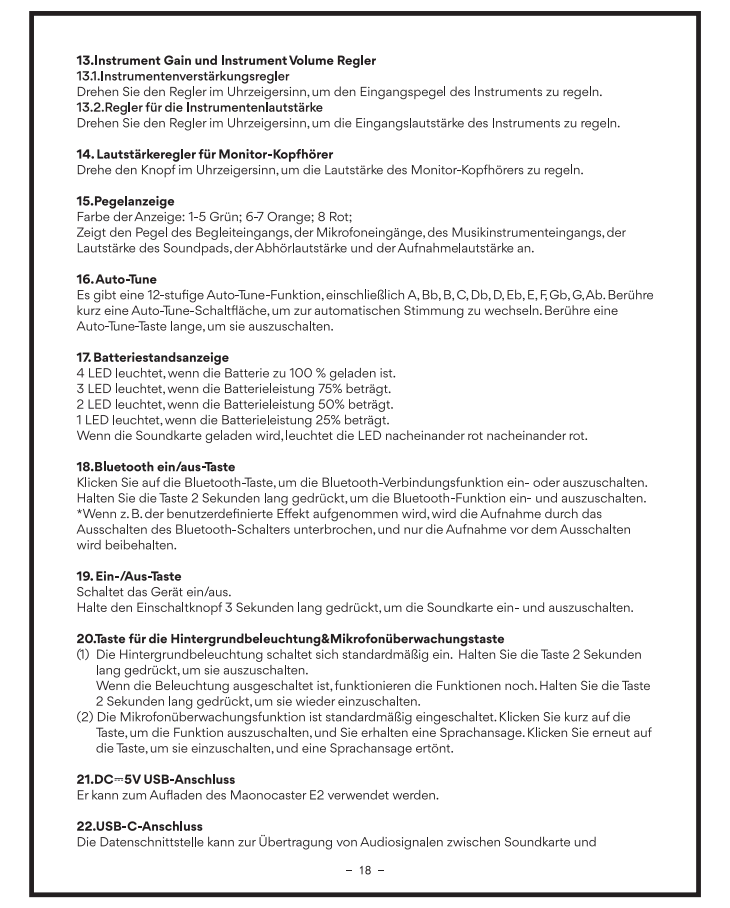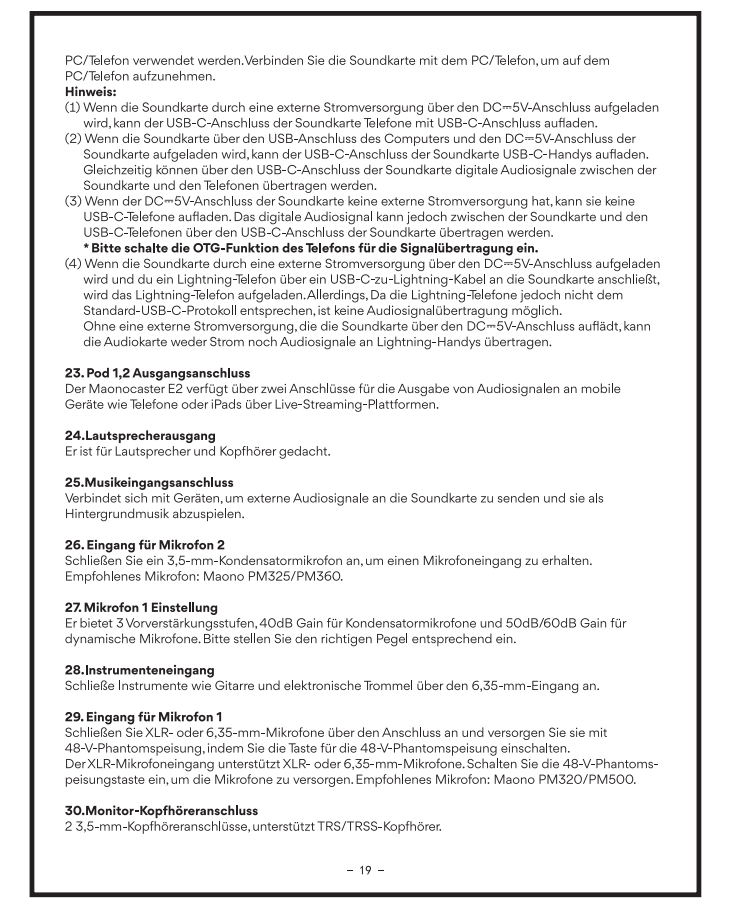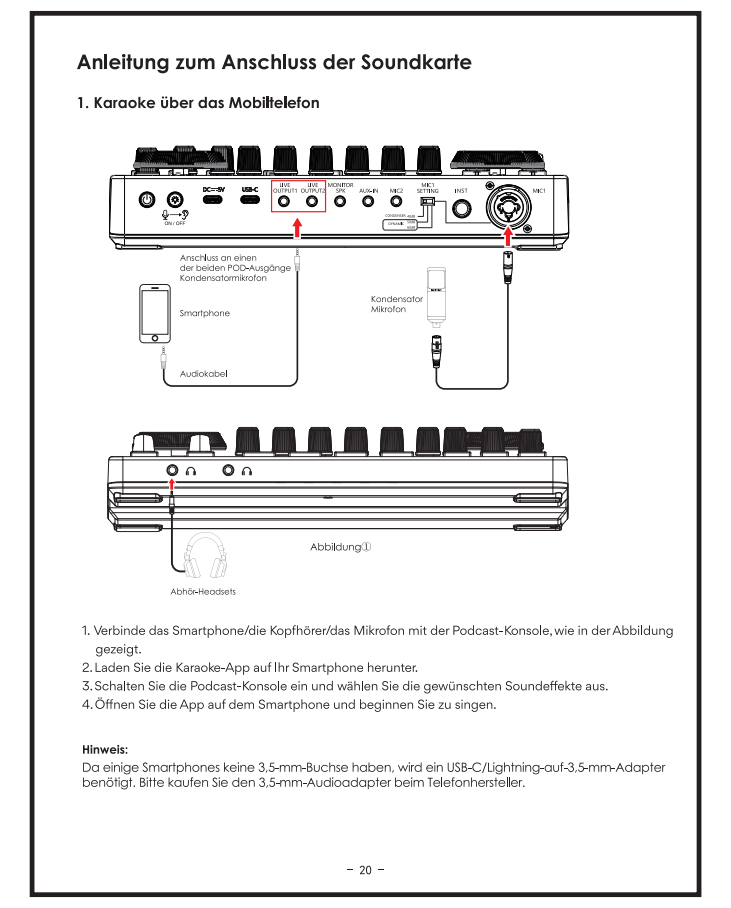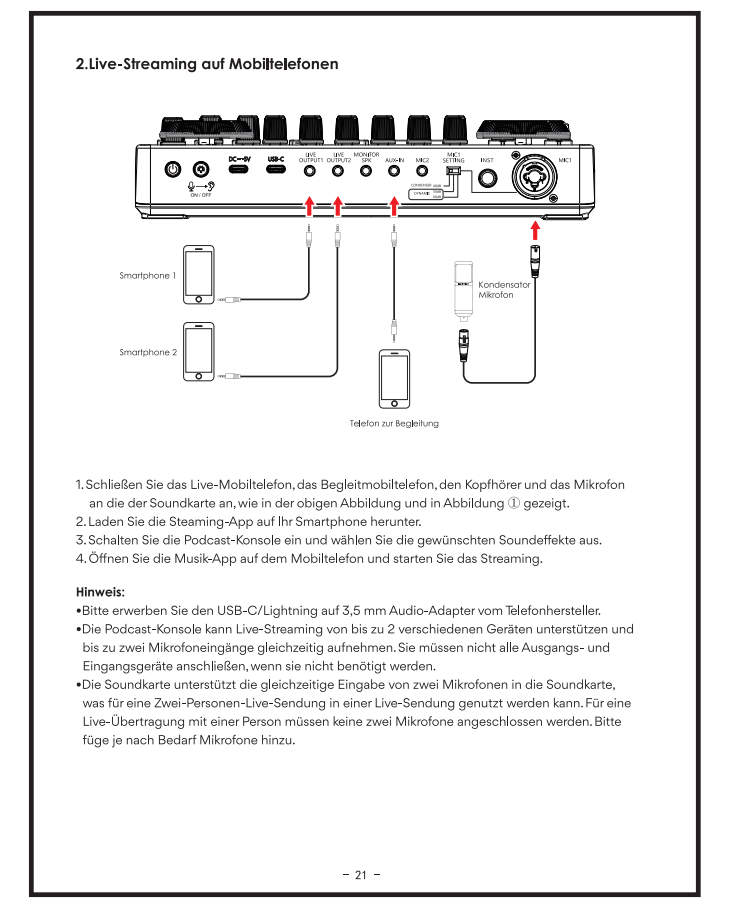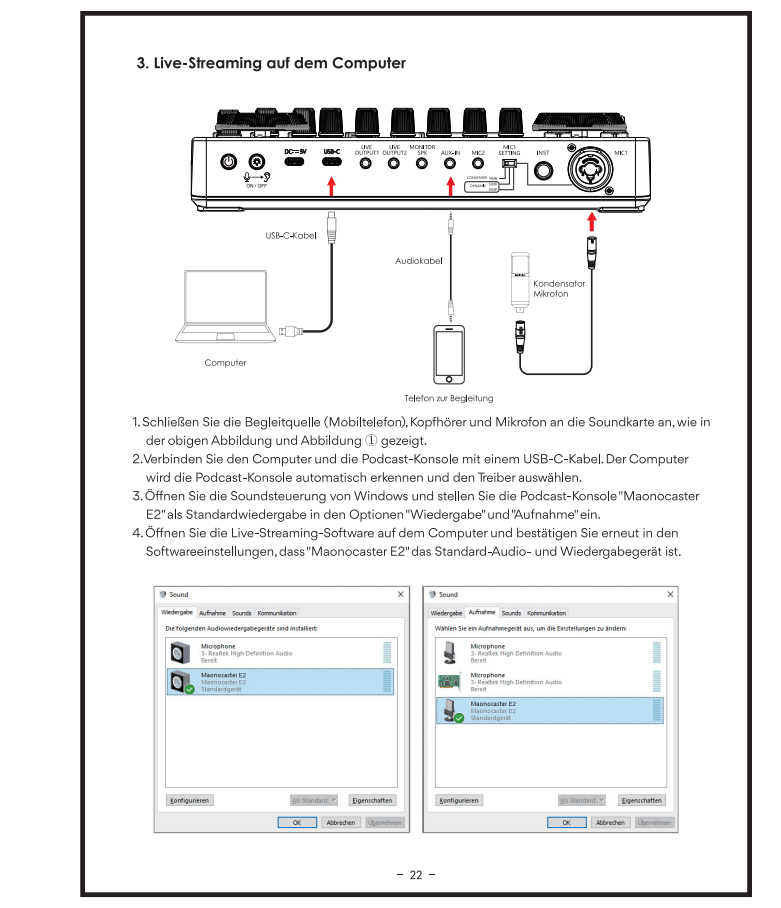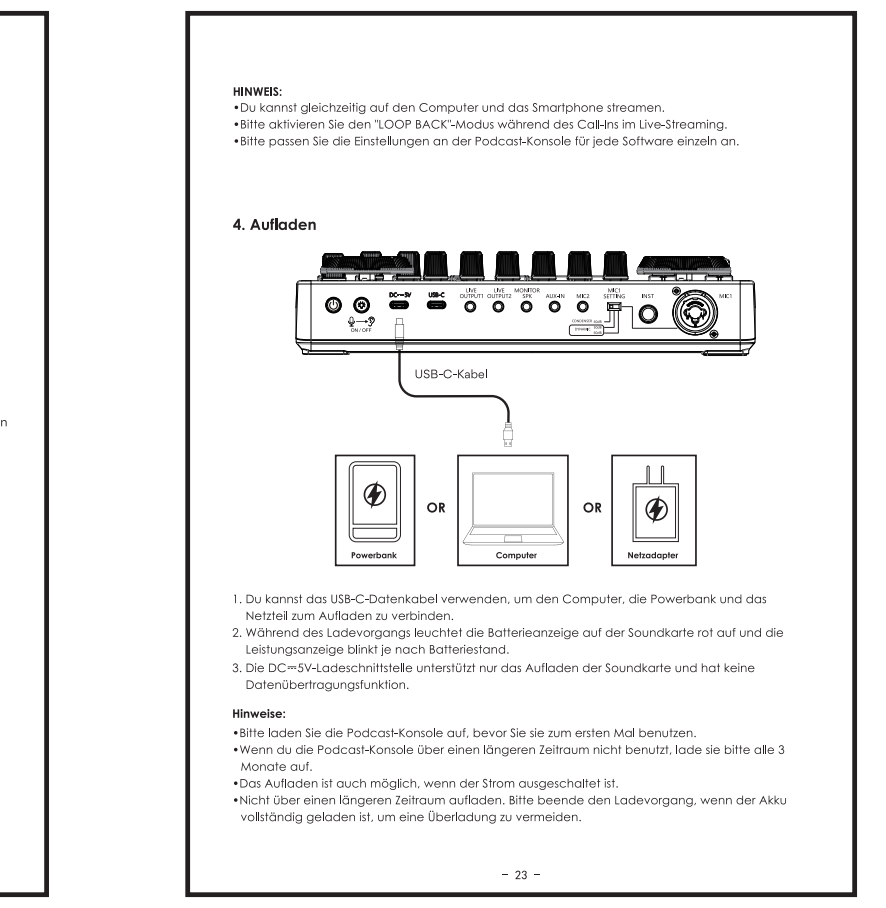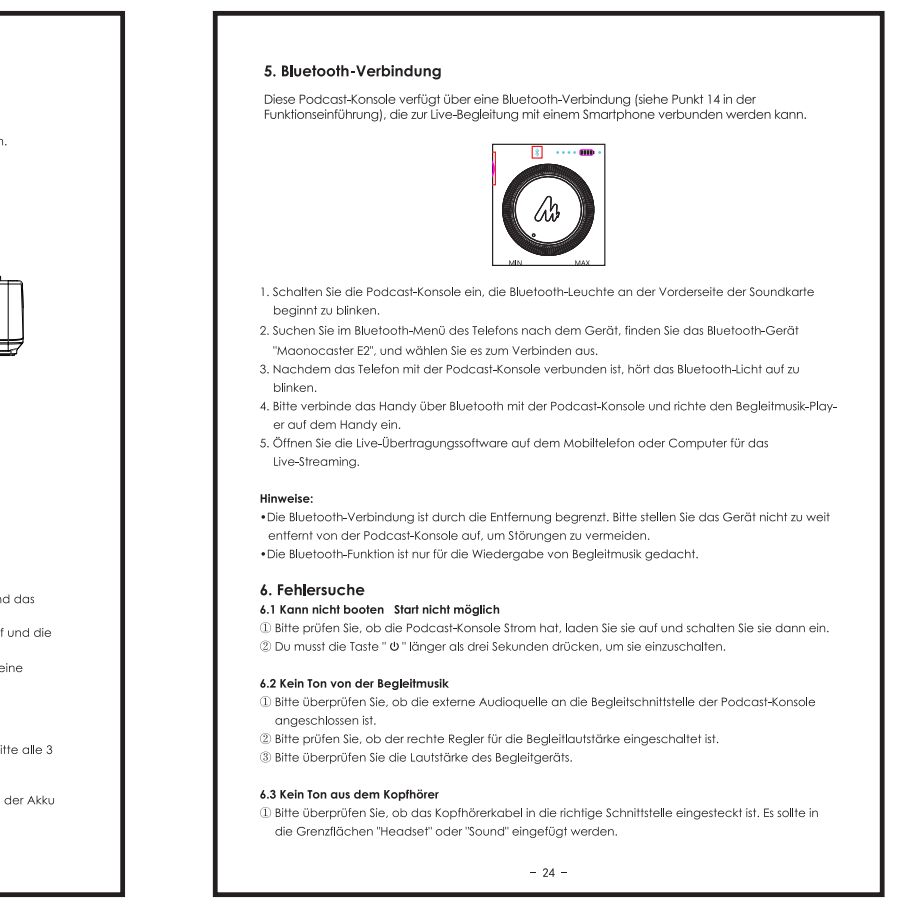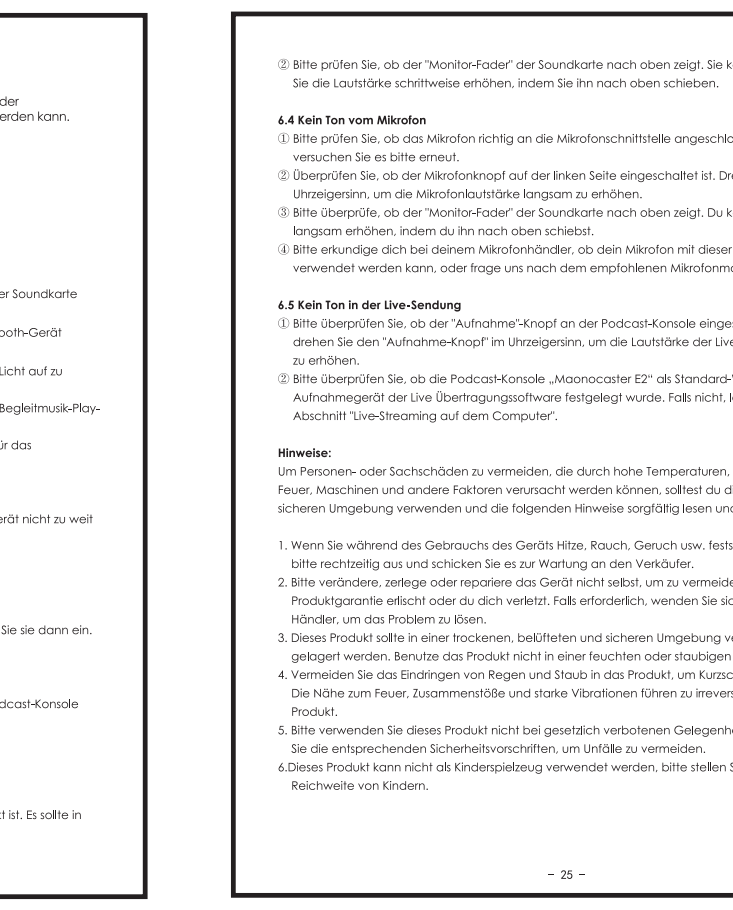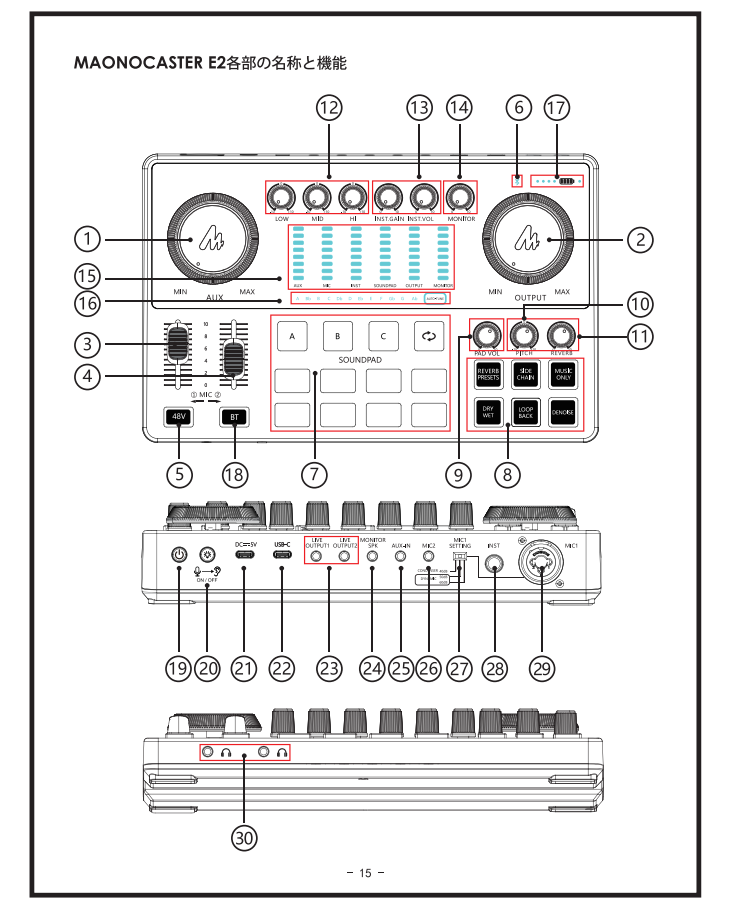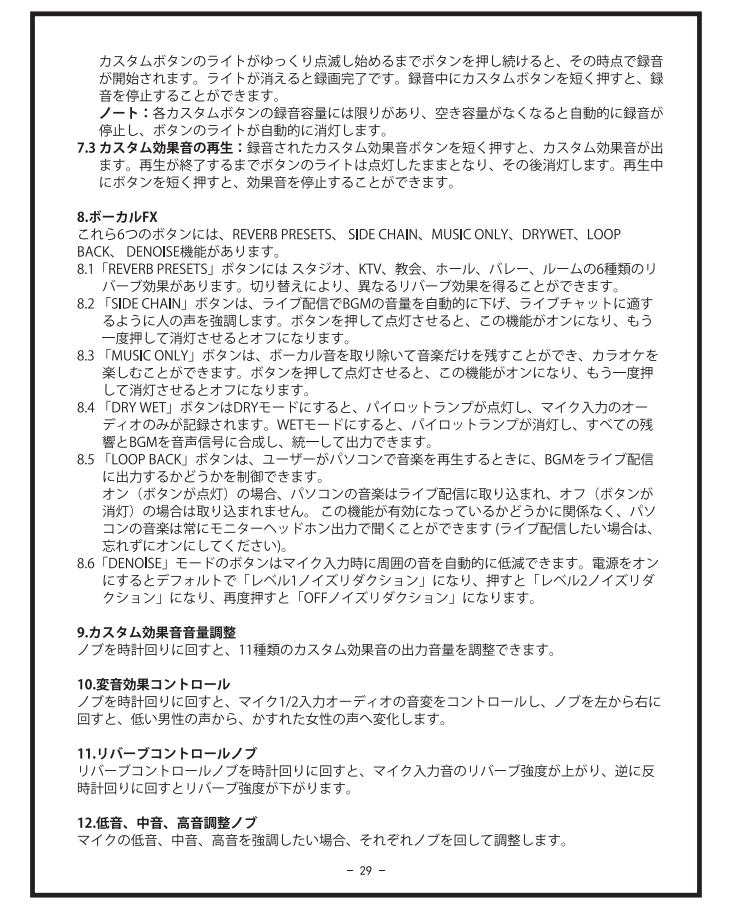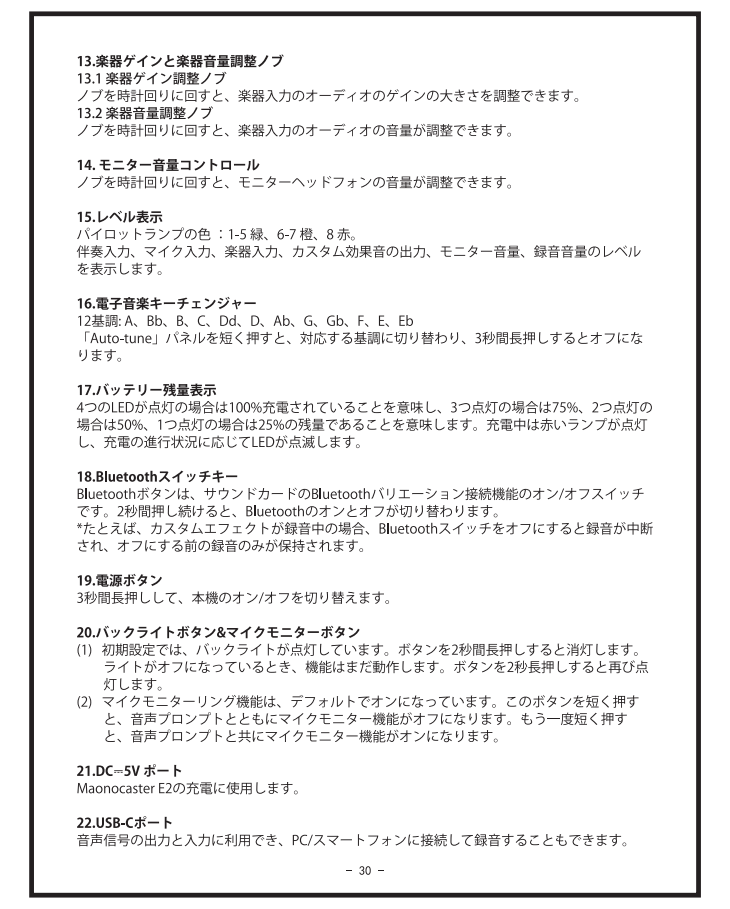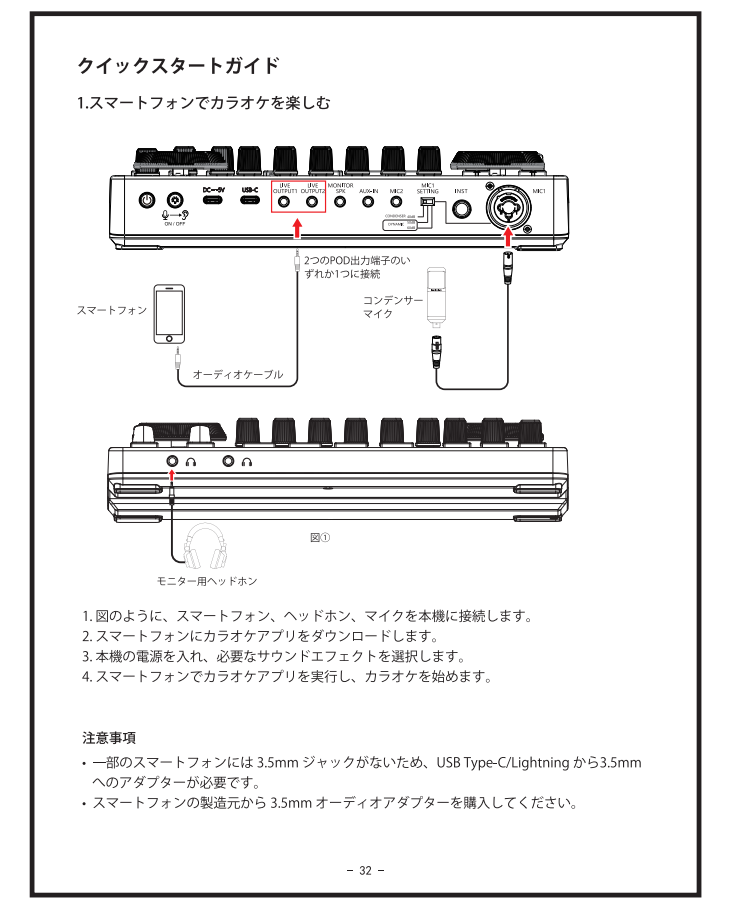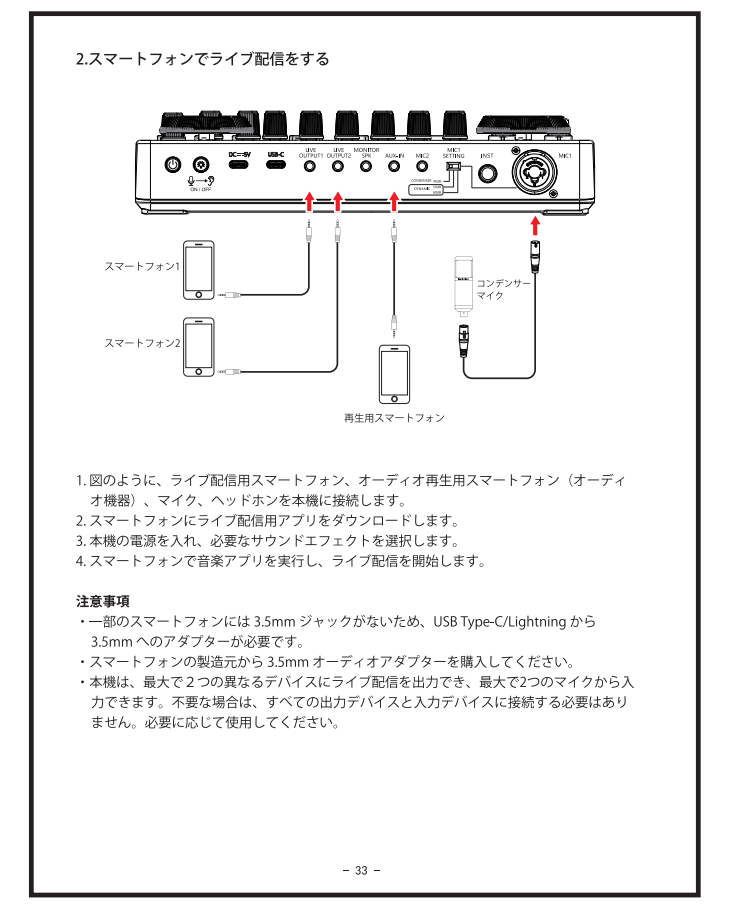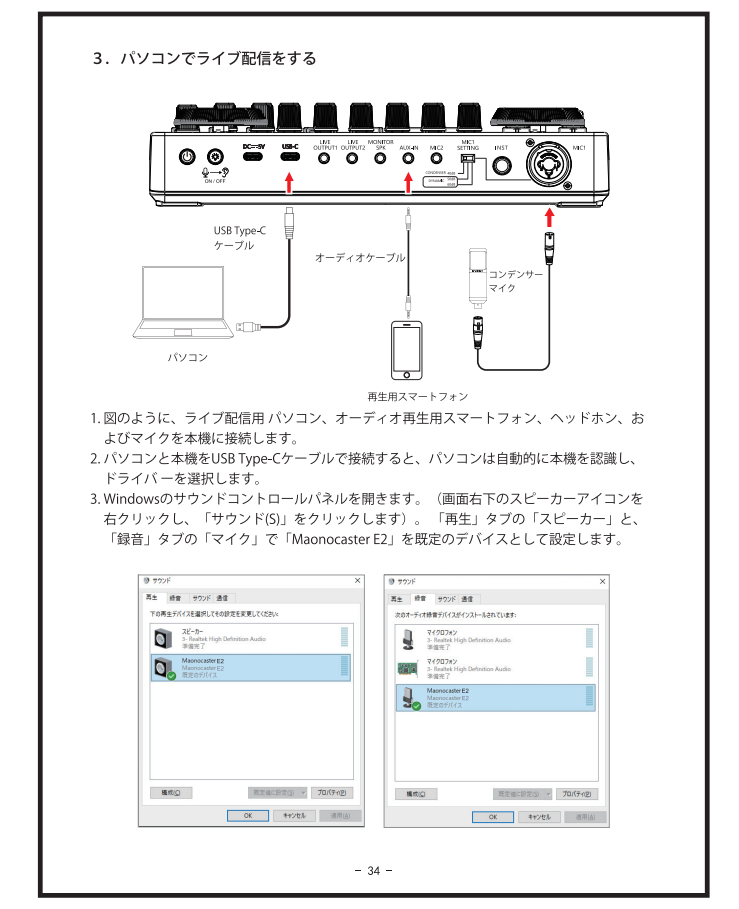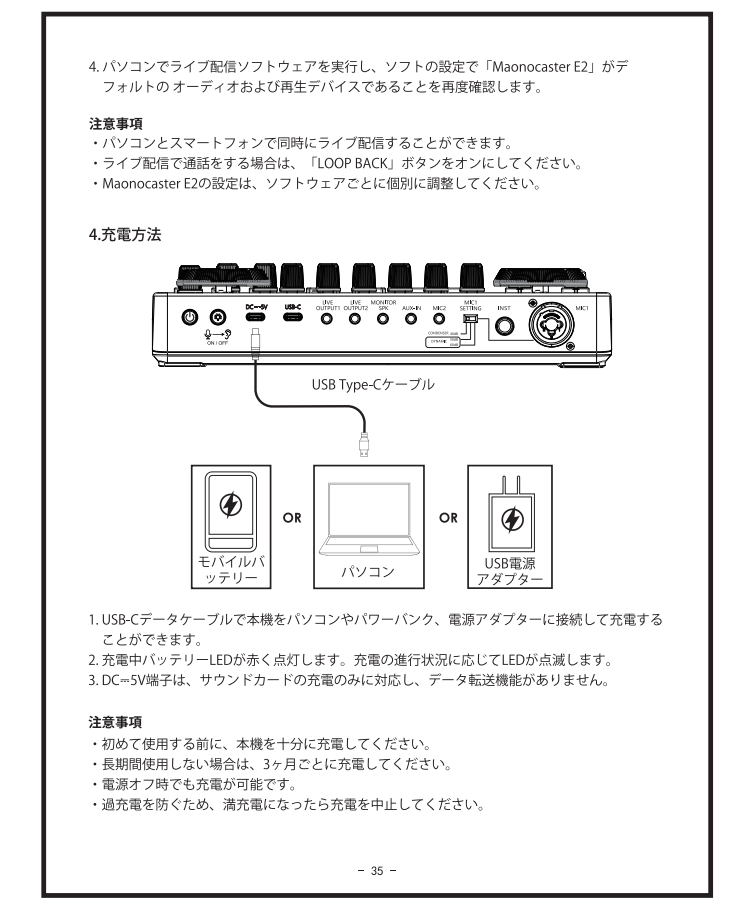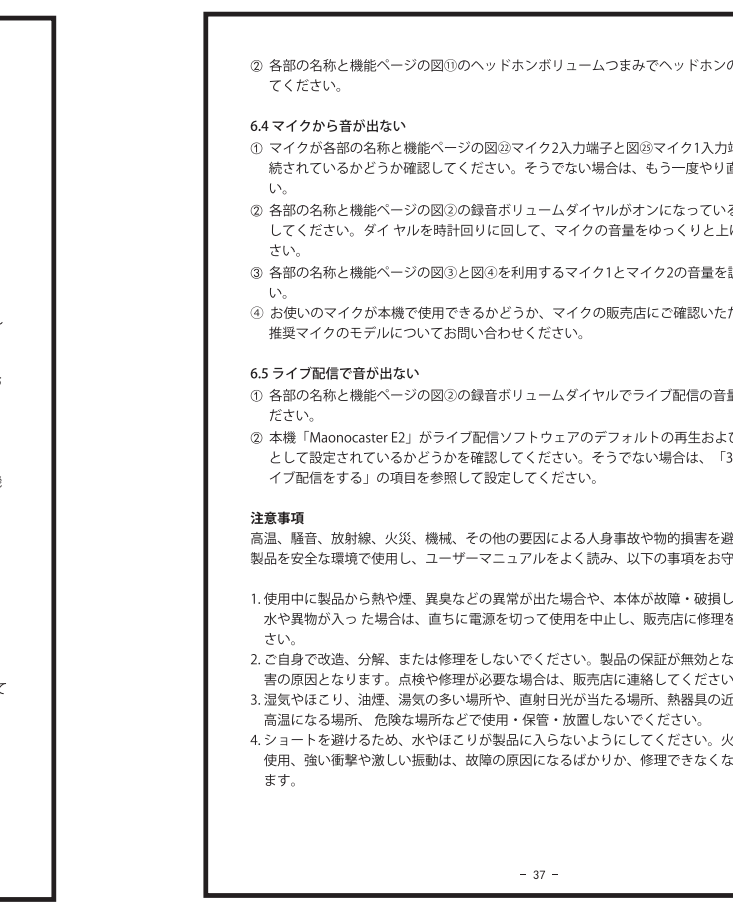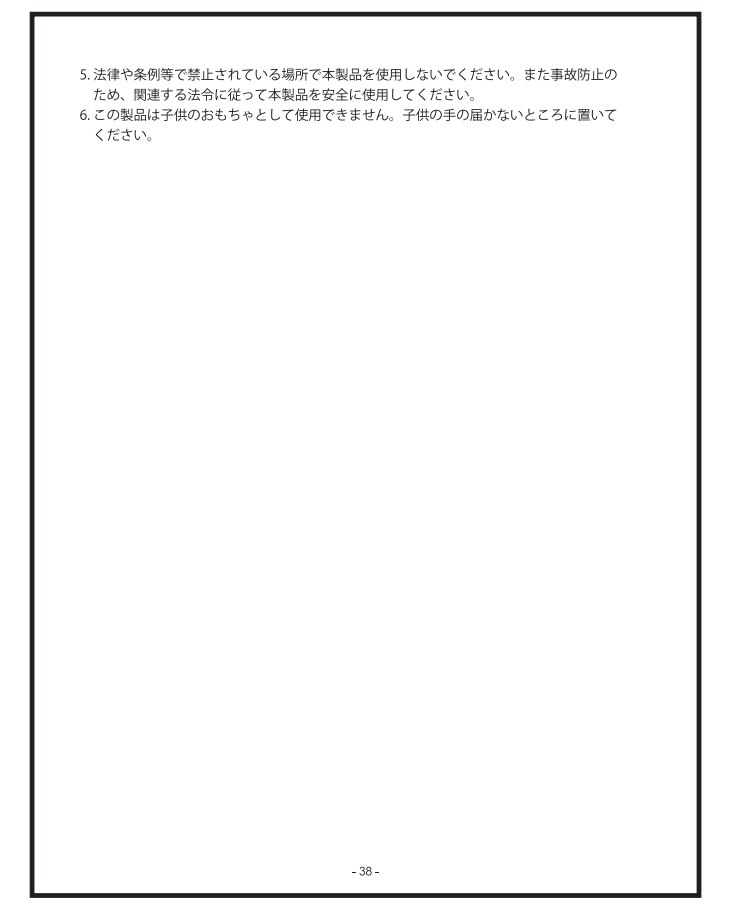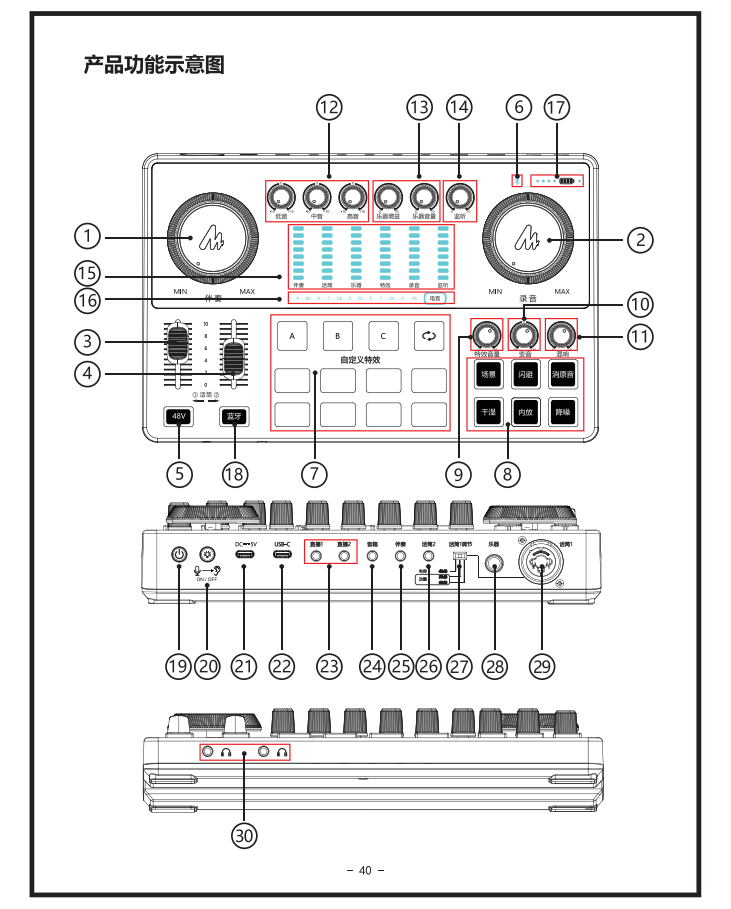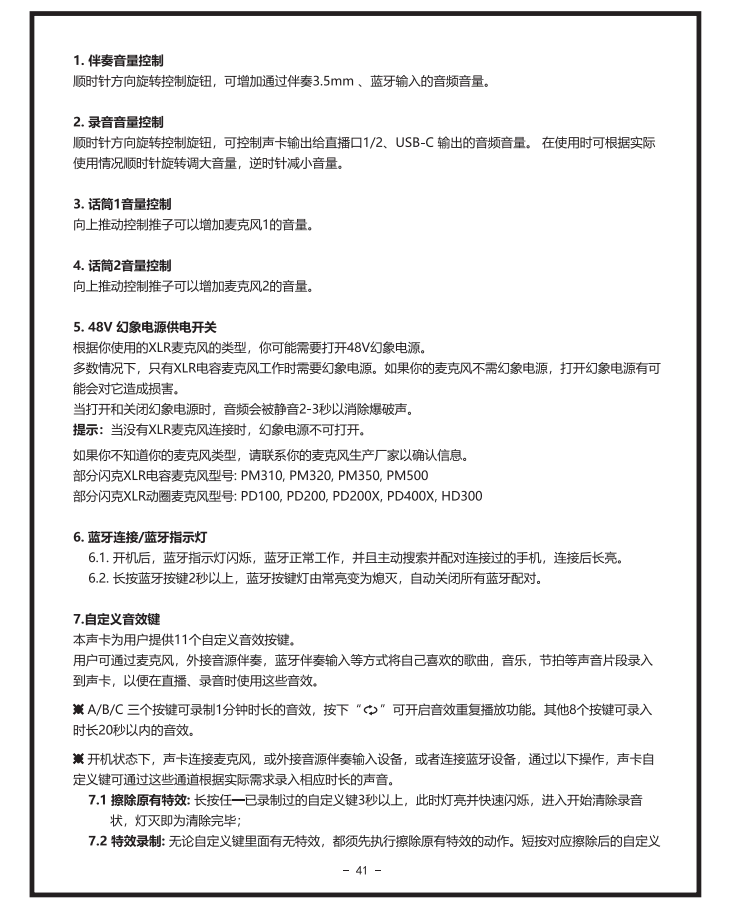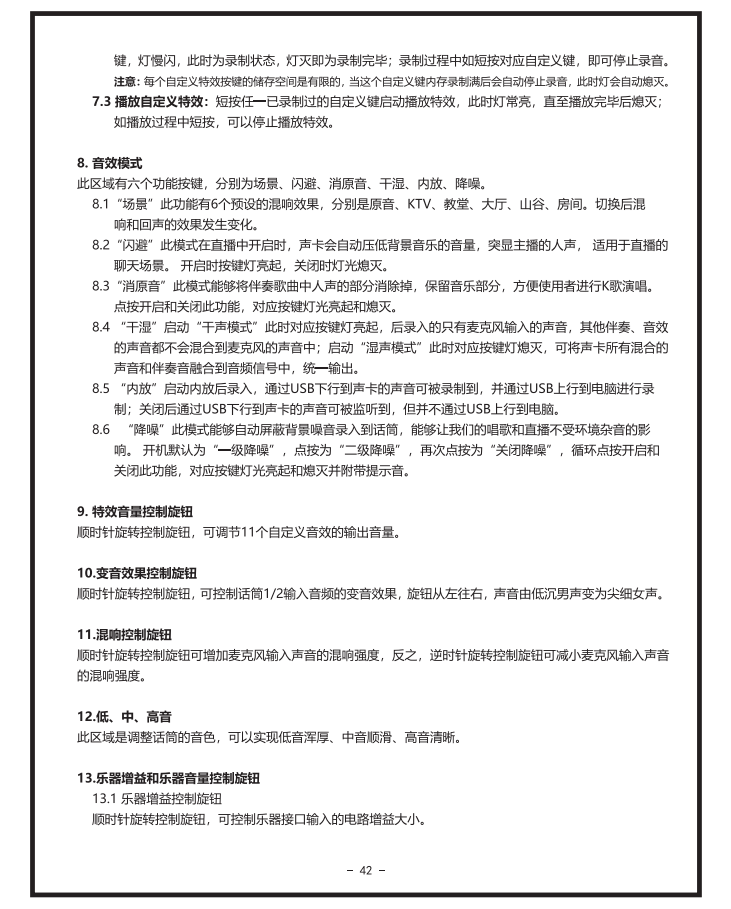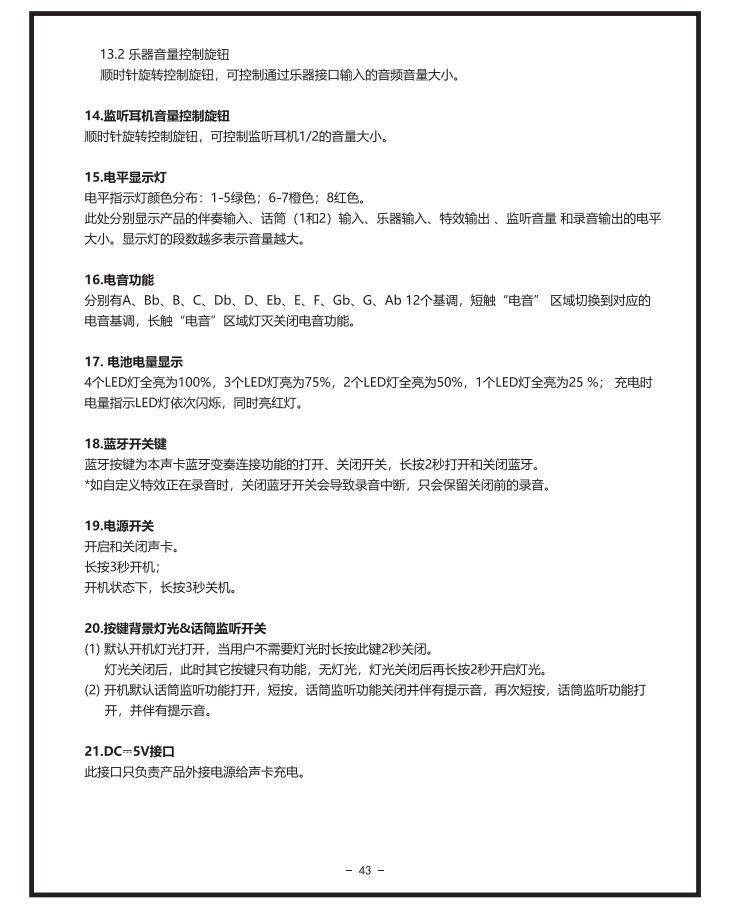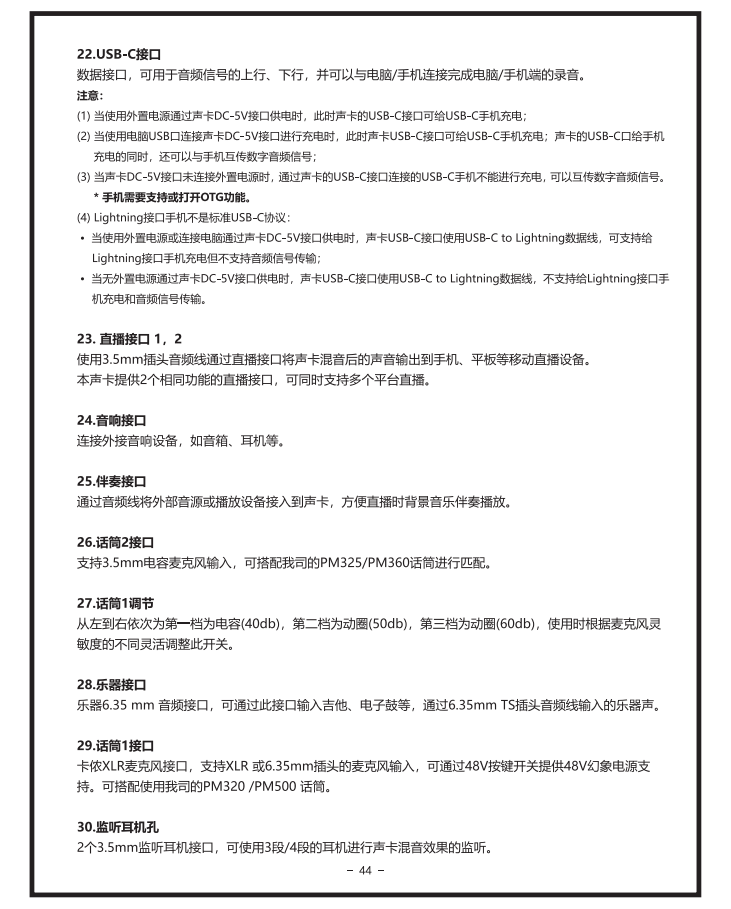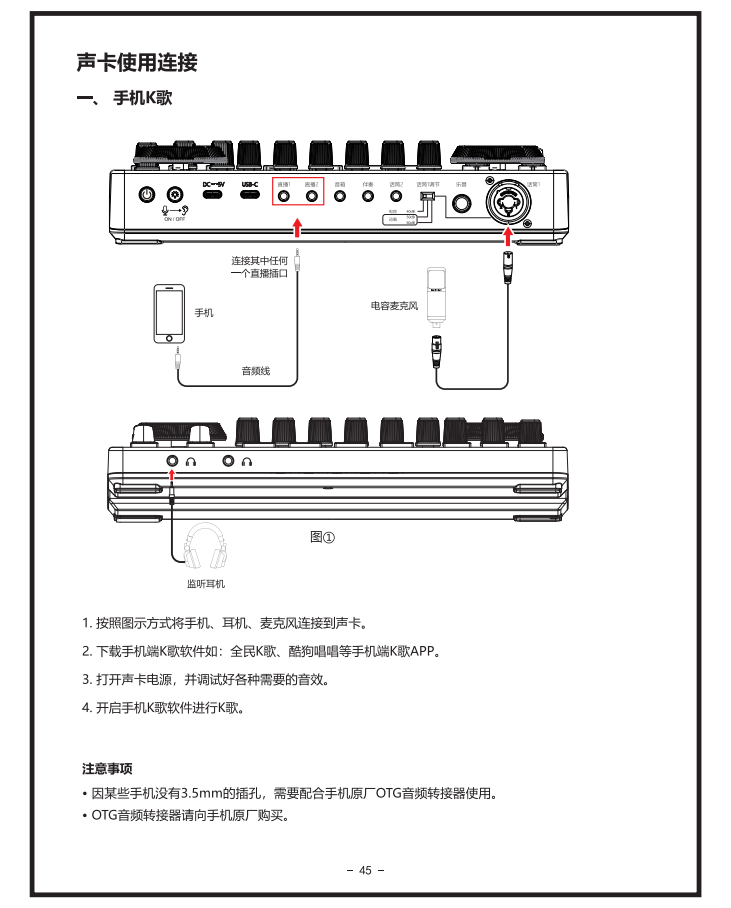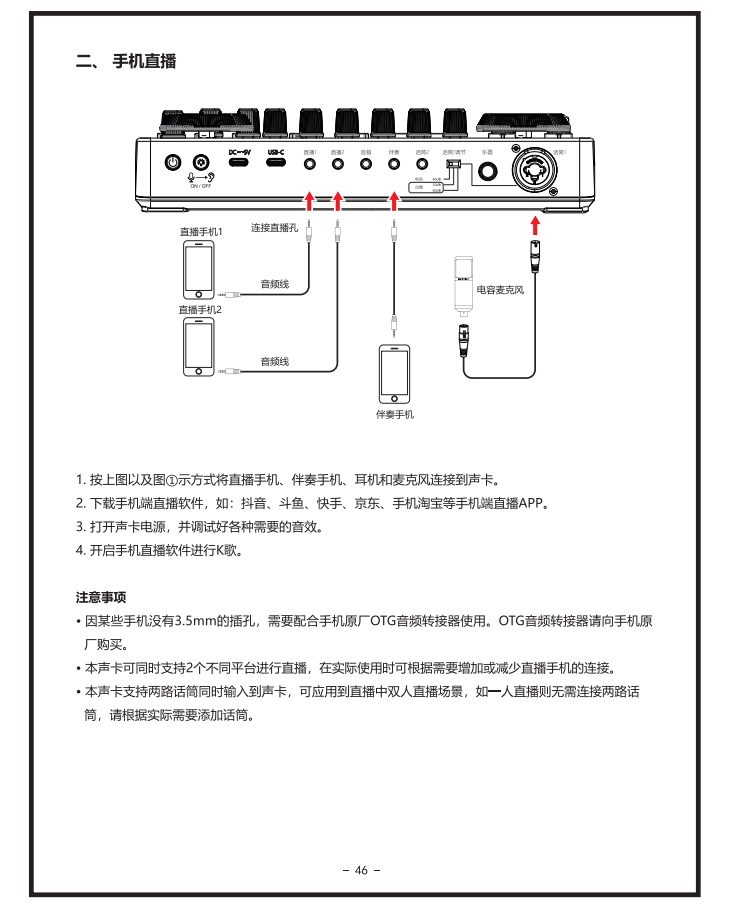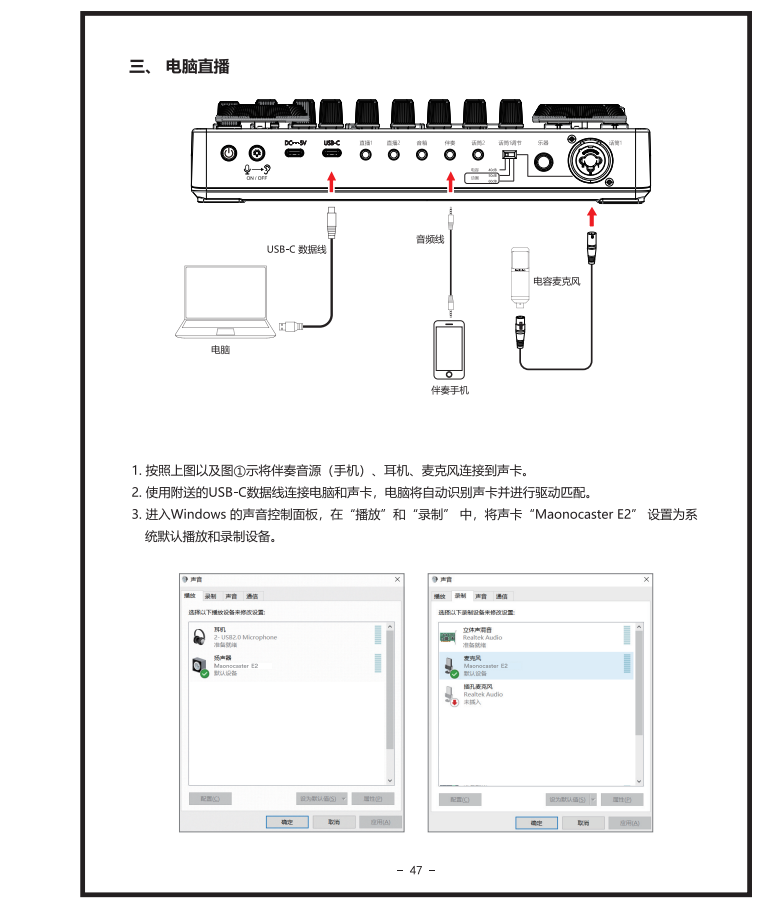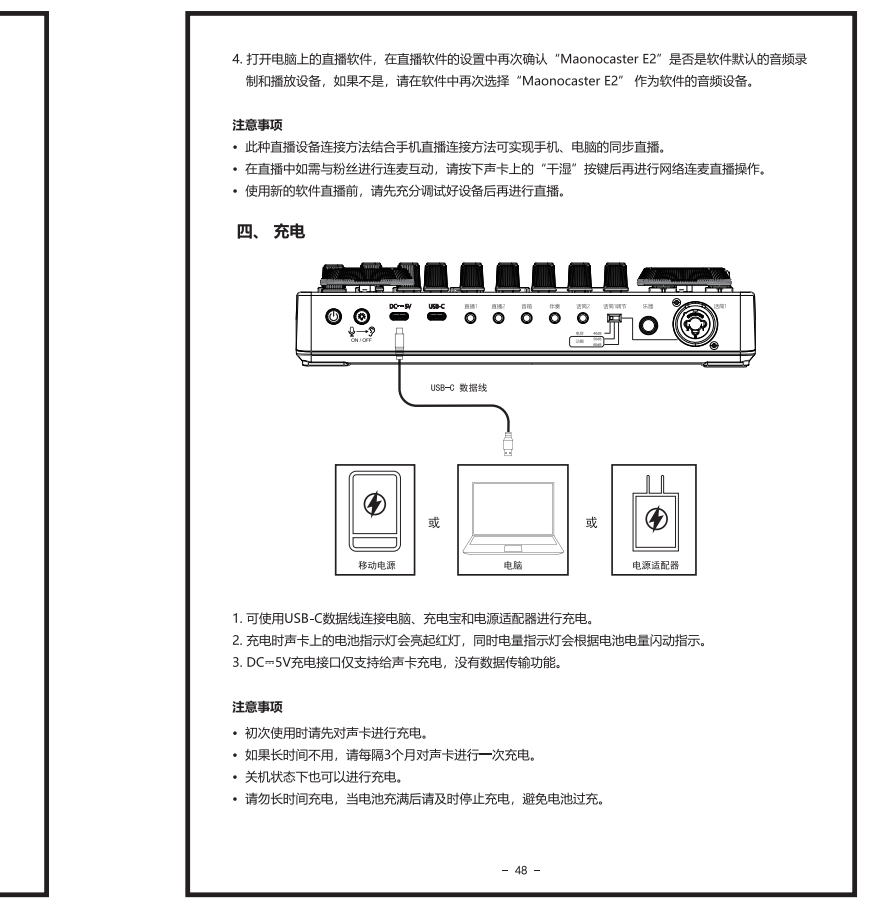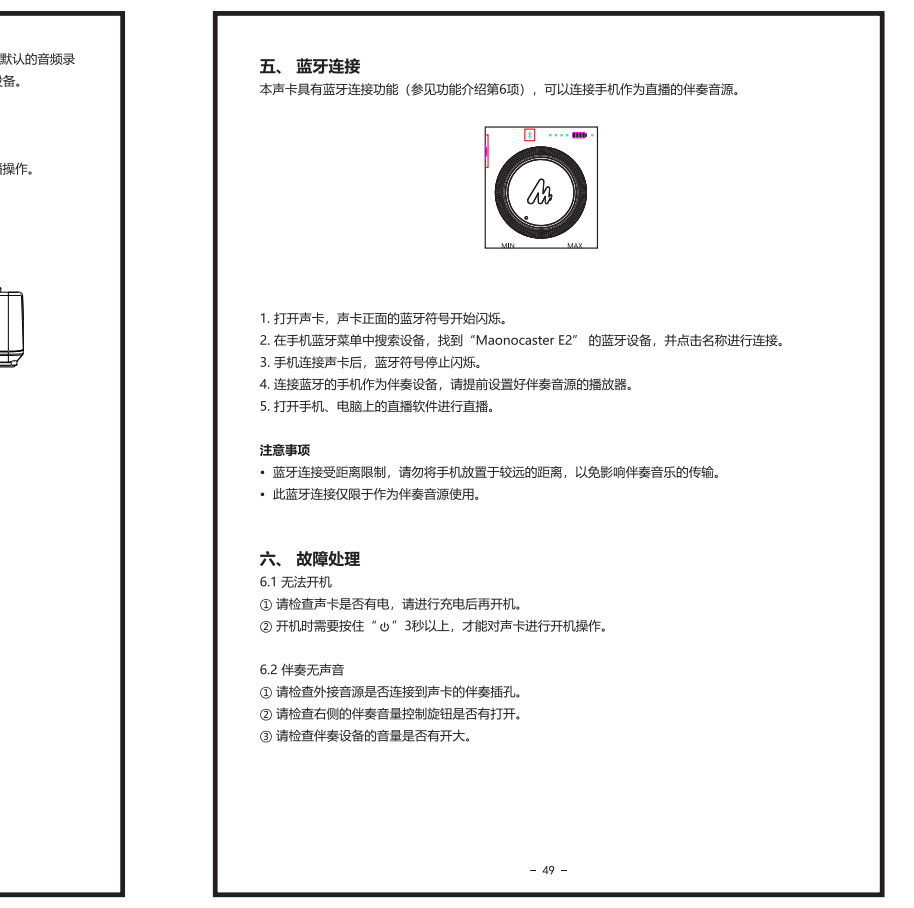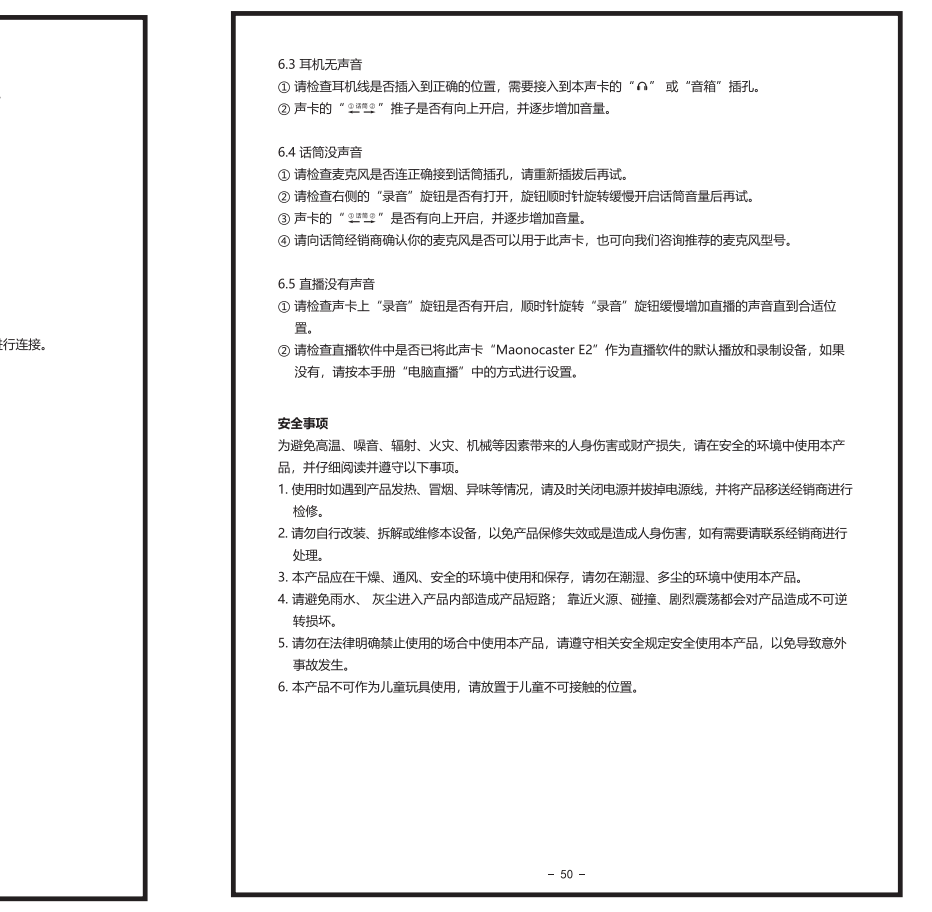English 01-13
Deutsch 14-25
日本語 26-38
中文 39-50